

Historic Environment Records

New Ways Of Looking For The Past

Alex Godden

Archaeologist/ Historic Data Manager



Hampshire
County Council

Part 1 - Historic Environment Records

Part 2 - The AHBR

Part 3 - Data In

Part 4 - Data Out

Part 5 - Conclusions and Future?

Historic Environment Record aka a Sites and Monuments Record

- SMRs first developed in the 1960s based on OS Record Cards
- Enhanced by trawl of published information and statutory notifications such as for Scheduled Ancient Monuments
- Following PPG16 in 1990s SMRs expanded through the increasing volume of reports from archaeological contract work.
- By the late 1990s....

Historic Environment Records

The Archaeology & Historic Buildings Record (AHBR) is:

“an index to known archaeological sites, finds, historic buildings, landscapes, and industrial monuments in Hampshire”

Geographical coverage of the database

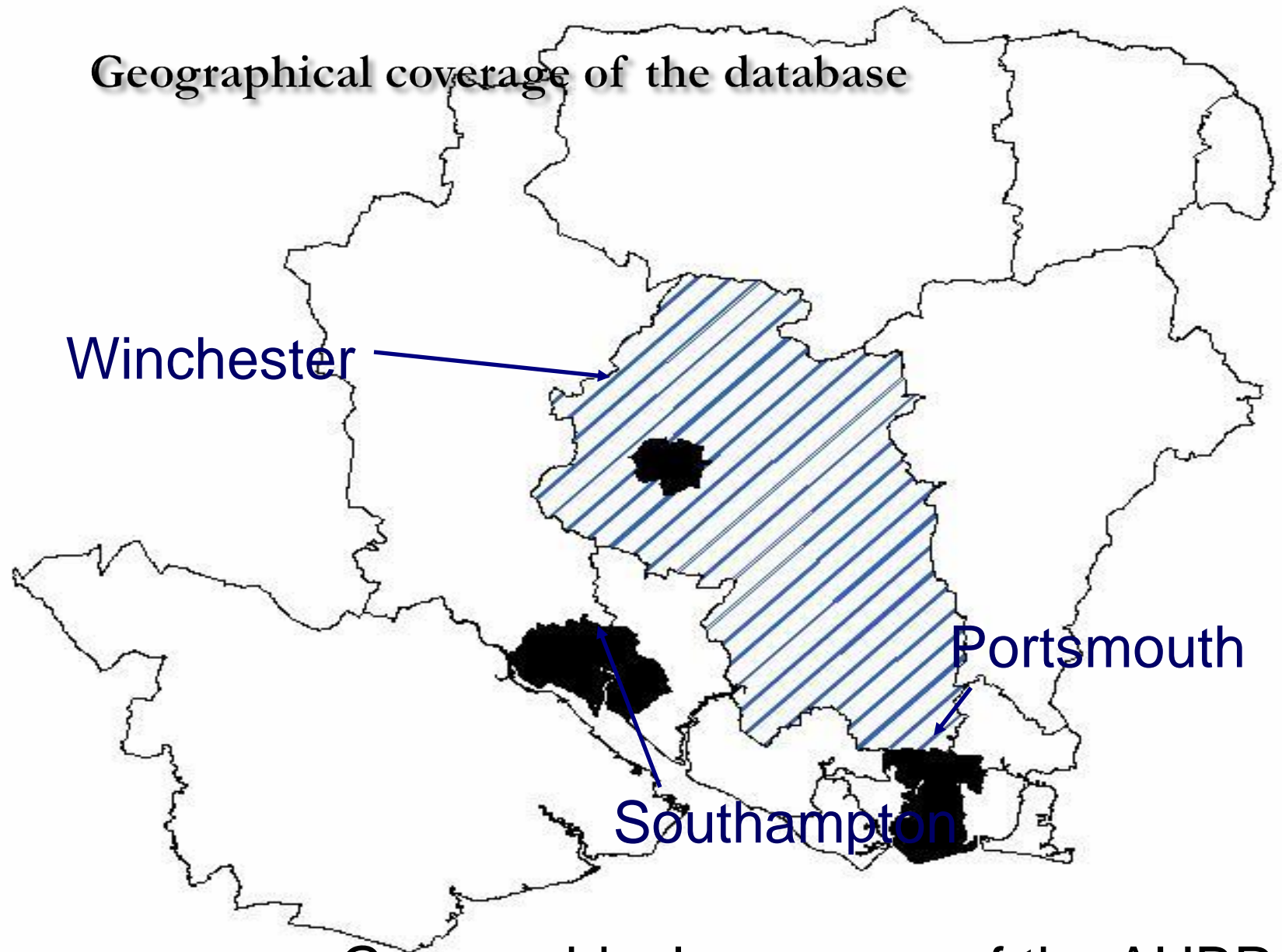

Winchester

Portsmouth

Southampton

Geographical coverage of the AHBR



What it is?

Where it is?

How old it is?

Is it protected?

**Can I find
out more?**

What happened here?

Archaeological sites and finds



Historic Buildings (listed & unlisted)

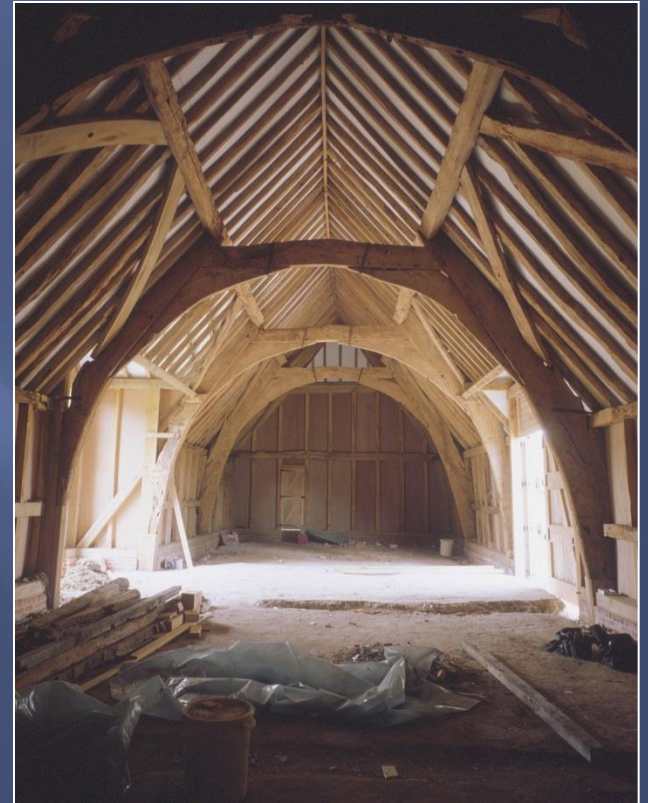

Industrial period and modern archaeology



Historic parks, gardens and designed landscapes



Historic Settlements



Archaeological fieldwork



Place-names and folklore

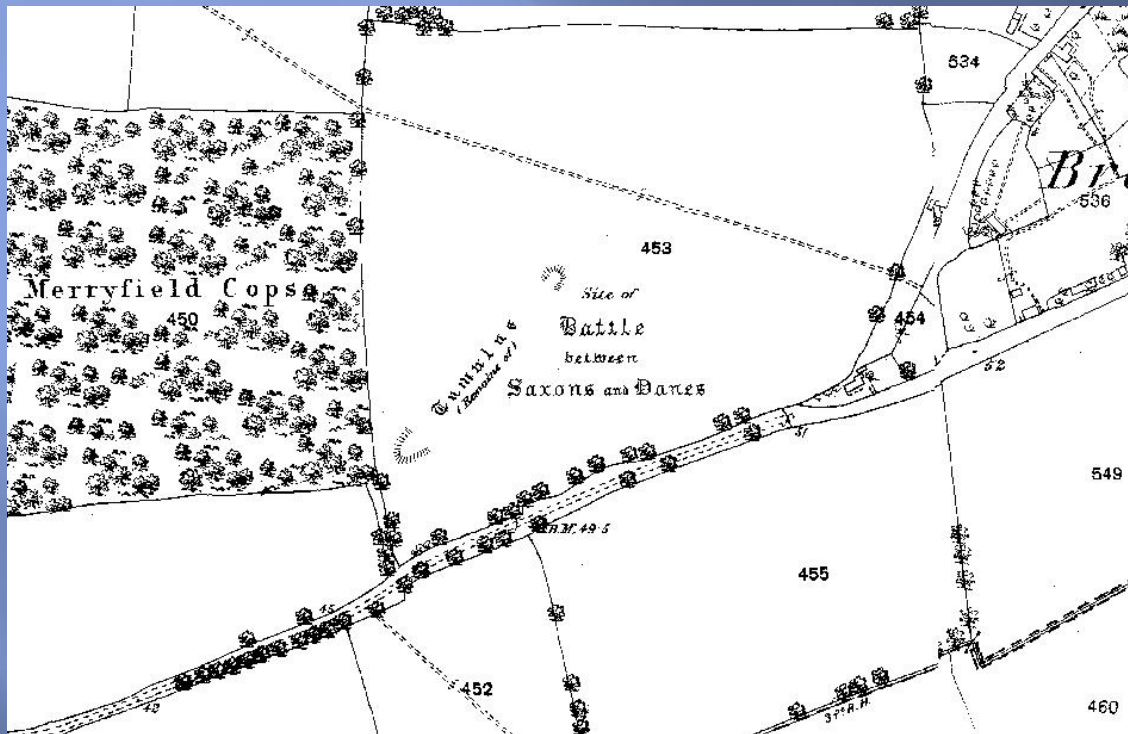

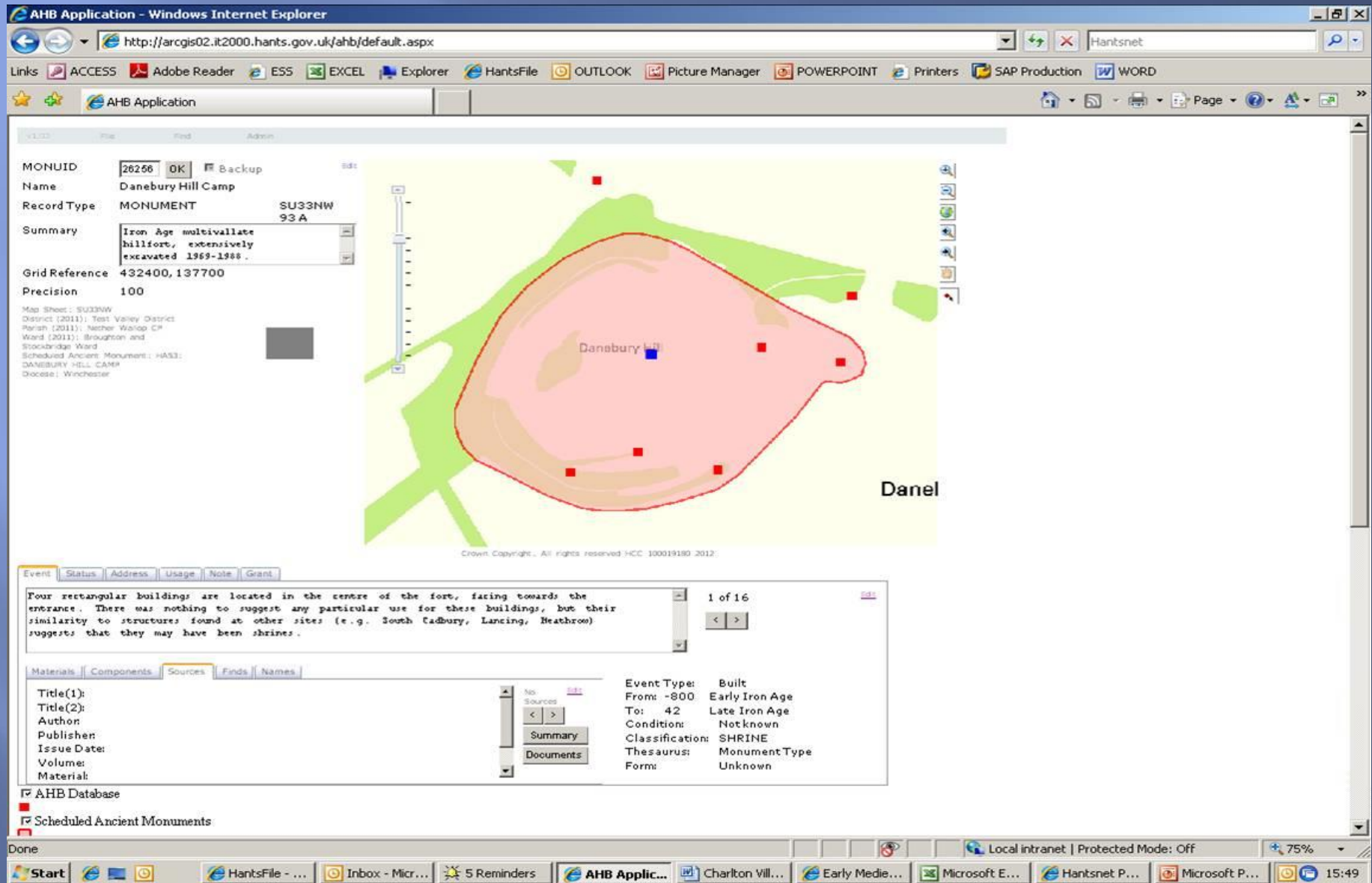

AHBR application front screen

Search - Windows Internet Explorer

http://arcgis02.it2000.hants.gov.uk/ahb/search.aspx?sites=Y

Links ACCESS Adobe Reader ESS EXCEL Explorer HantsFile OUTLOOK Picture Manager POWERPOINT Printers SAP Production WORD

Site/Alt Name Like ☐ NOT

Record Type ☐ NOT

Old SMR Number ☐ NOT

Status Ref Like ☐ NOT

Status ☐ NOT

Grade ☐ NOT

Surname Like ☐ NOT

Role ☐ NOT

Event Type Normal ☐ NOT

Classification Monumen ☐ NOT

Event Date Min Date ☐ NOT

Period = From ☐ NOT

Material Main ☐ NOT

Component Normal ☐ NOT

Find Type Normal ☐ NOT

Find Date Min Date ☐ NOT

16 Records Selected

☐ Select from Search

Select	UID	TYPE	NAME	PERIOD	PARISH	SUMMARY
Select	26060	MONUMENT	Bowl barrow, E side of Danebury Hill Camp	Early Bronze Age	Nether Wallop	1 A bowl barrow, 30m in diameter and c1.8m high. The mound has an Ordnance Survey trig pillar on top.
Select	26062	MONUMENT		Early Bronze Age	Nether Wallop	1 A large bowl barrow about 15m in diameter and 1.2m high. (1956, confirmed 1965 and 1968)
Select	26063	MONUMENT		Early Bronze Age	Nether Wallop	1 A barrow is marked on an O G S Crawford record map. (1954). No barrow is visible at this location although a lynchet crossing the hedge some 40m to the south of this location may have been mistaken for one.
Select	26111	MONUMENT		Early Bronze Age	Longstock	1) Another possible round barrow was located on the parish boundary by L V Grinsell (1954). No trace of a barrow is visible at this location (1968).
Select	26114	MONUMENT		Early Bronze Age	Longstock	1) A small bowl barrow 12m in diameter and 0.2m high. The mound appears to overlay a possible ranch boundary which runs east-west (1965)

1 2 3 4

[Back to Main Page](#)

Done

Local intranet | Protected Mode: Off

100%

Start HantsFile - ... Inbox - Micr... 5 Reminders Search - W... Charlton Vill... Early Medie... Microsoft E... Hantsnet P... Microsoft P... 15:53

Search Page

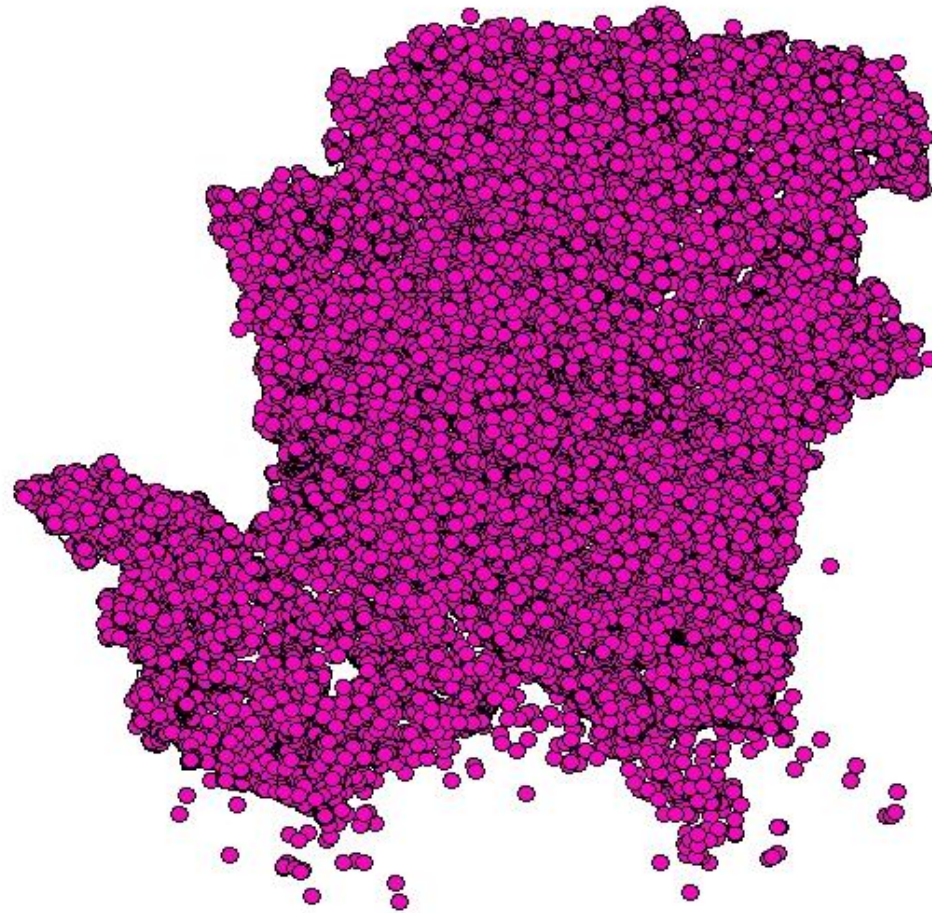

AHBR records in GIS

Micheldever



© Crown Copyright and database rights 2012. All rights reserved. HCC 100019180.

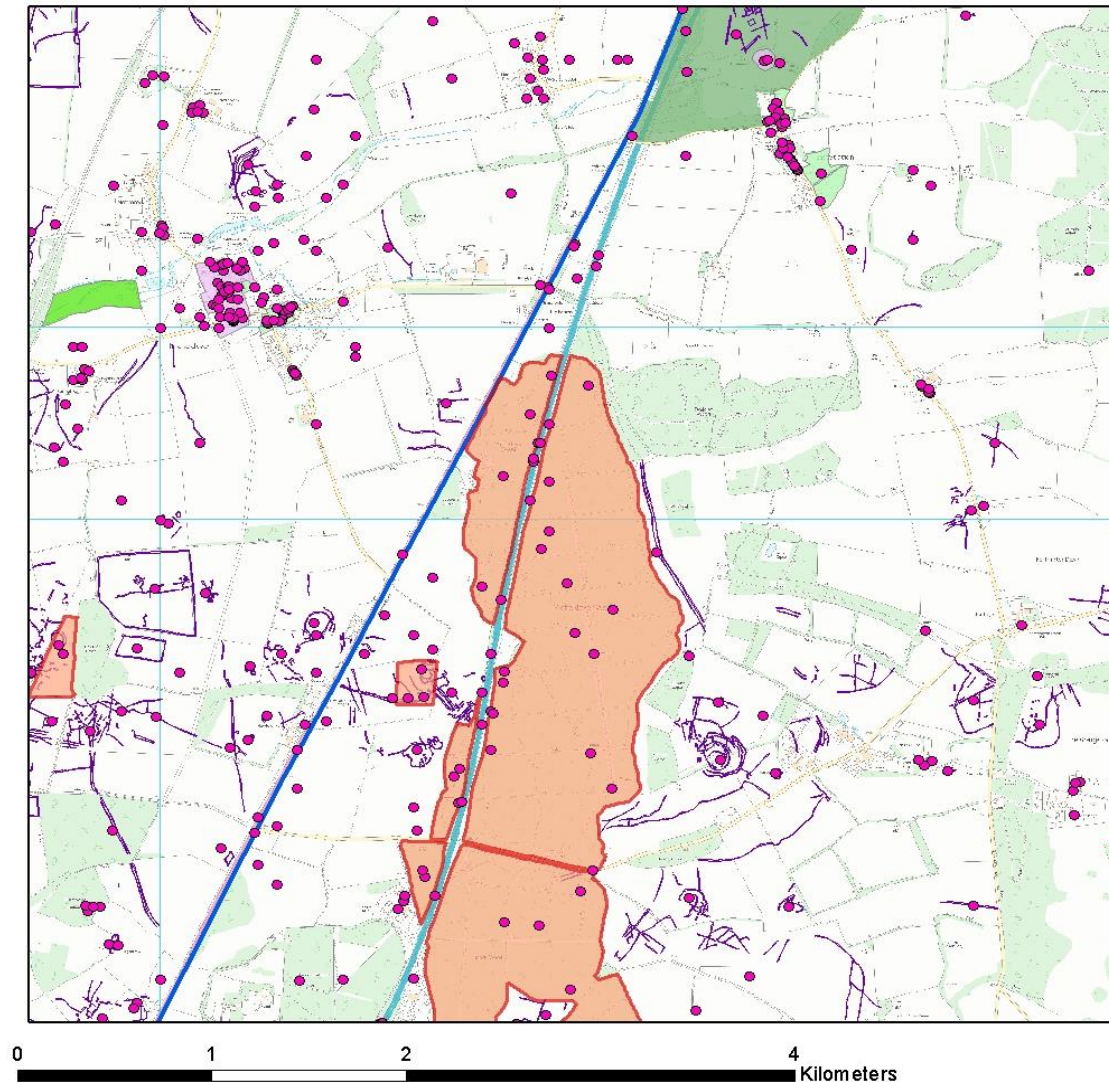

Legend

- AHB Database
- Scheduled Ancient Monuments
- Cropmarks (vector)
- Roman Roads (Routes)
- Deeparks
- Water Meadows
- Historic Rural Settlement POTENTIAL**
 - Area of Archaeological Potential
 - Area of High Archaeological Potential

AHBR with other datasets

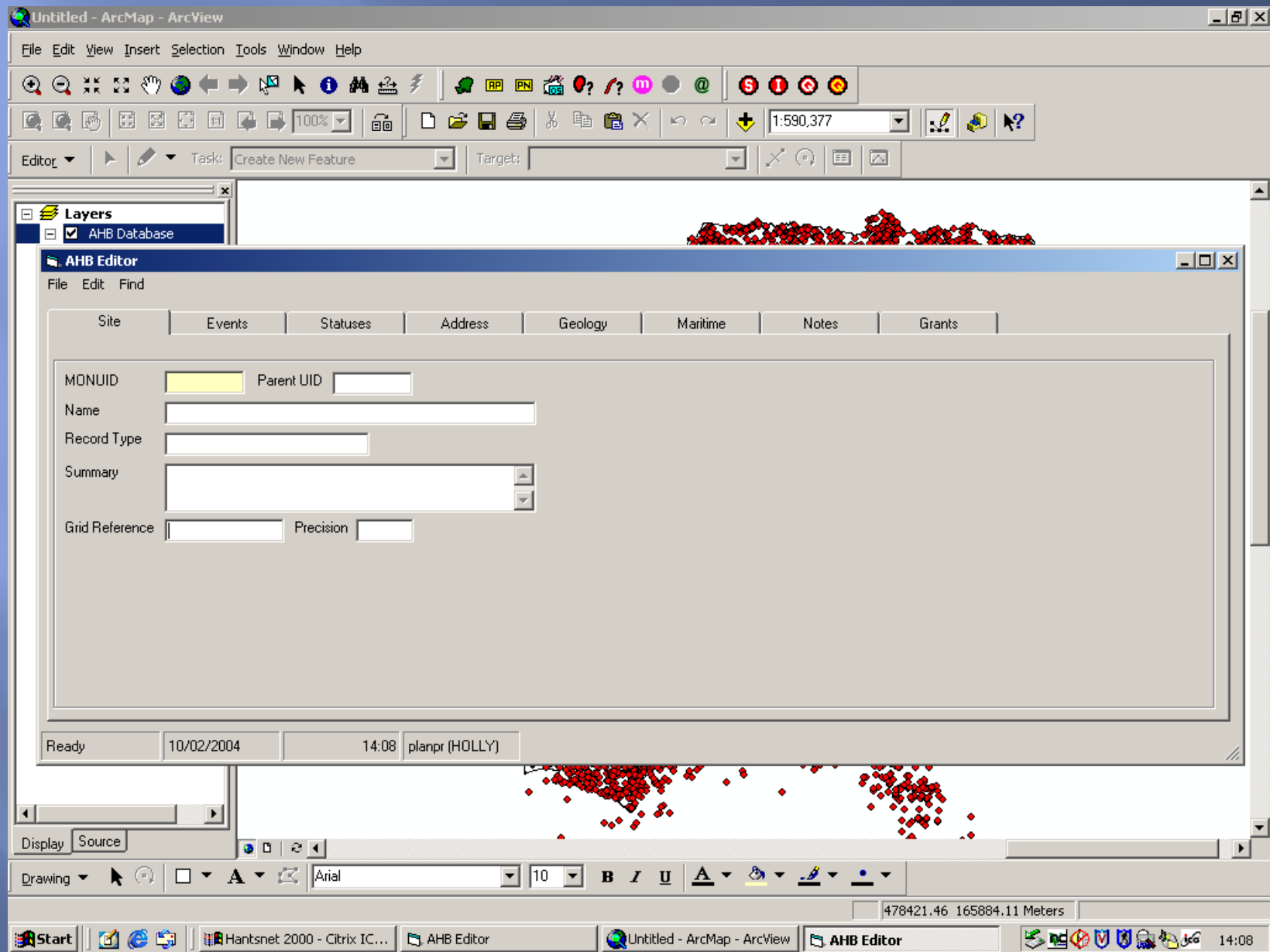

AHBR GIS interface

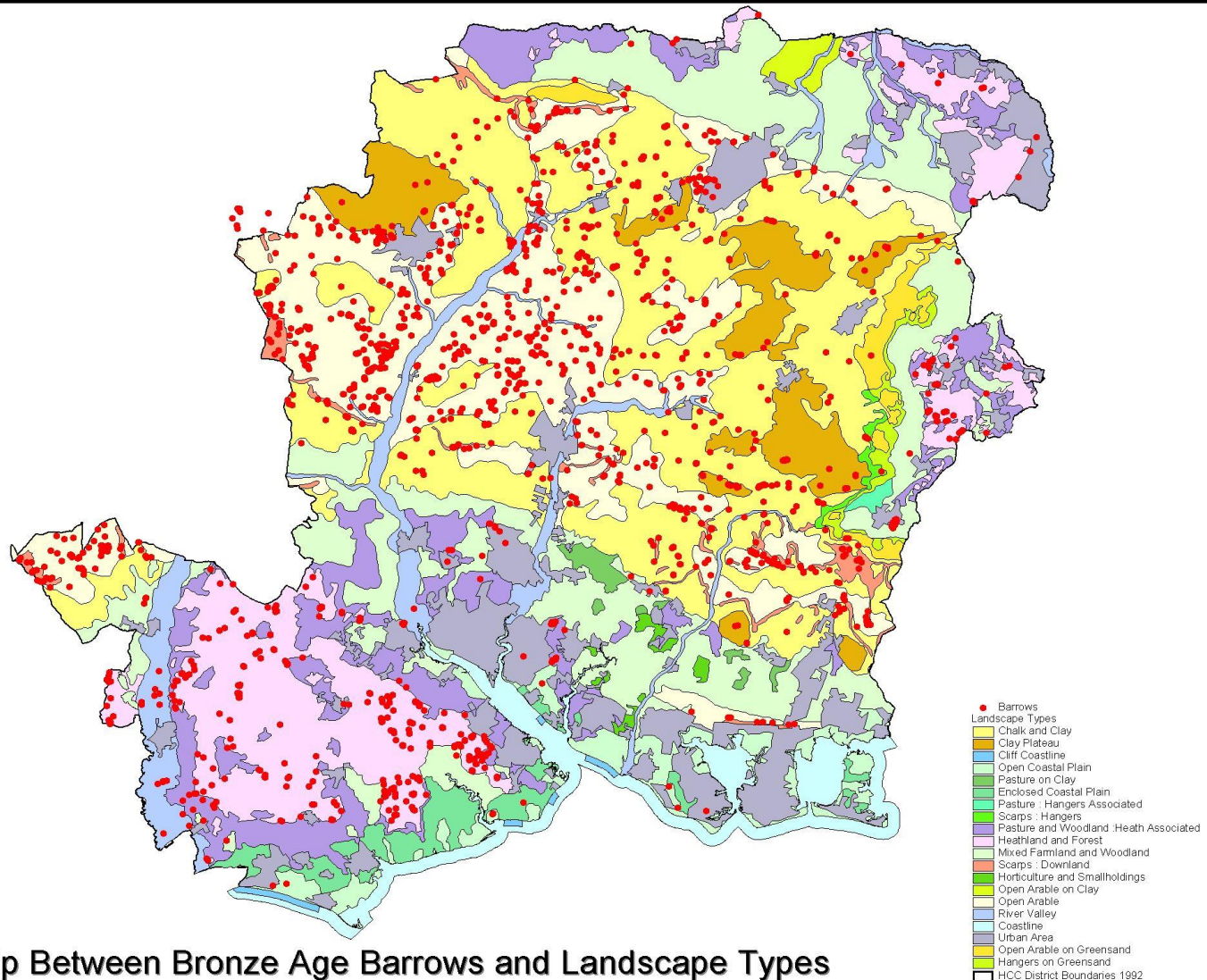

Relationship Between Bronze Age Barrows and Landscape Types

Data in...

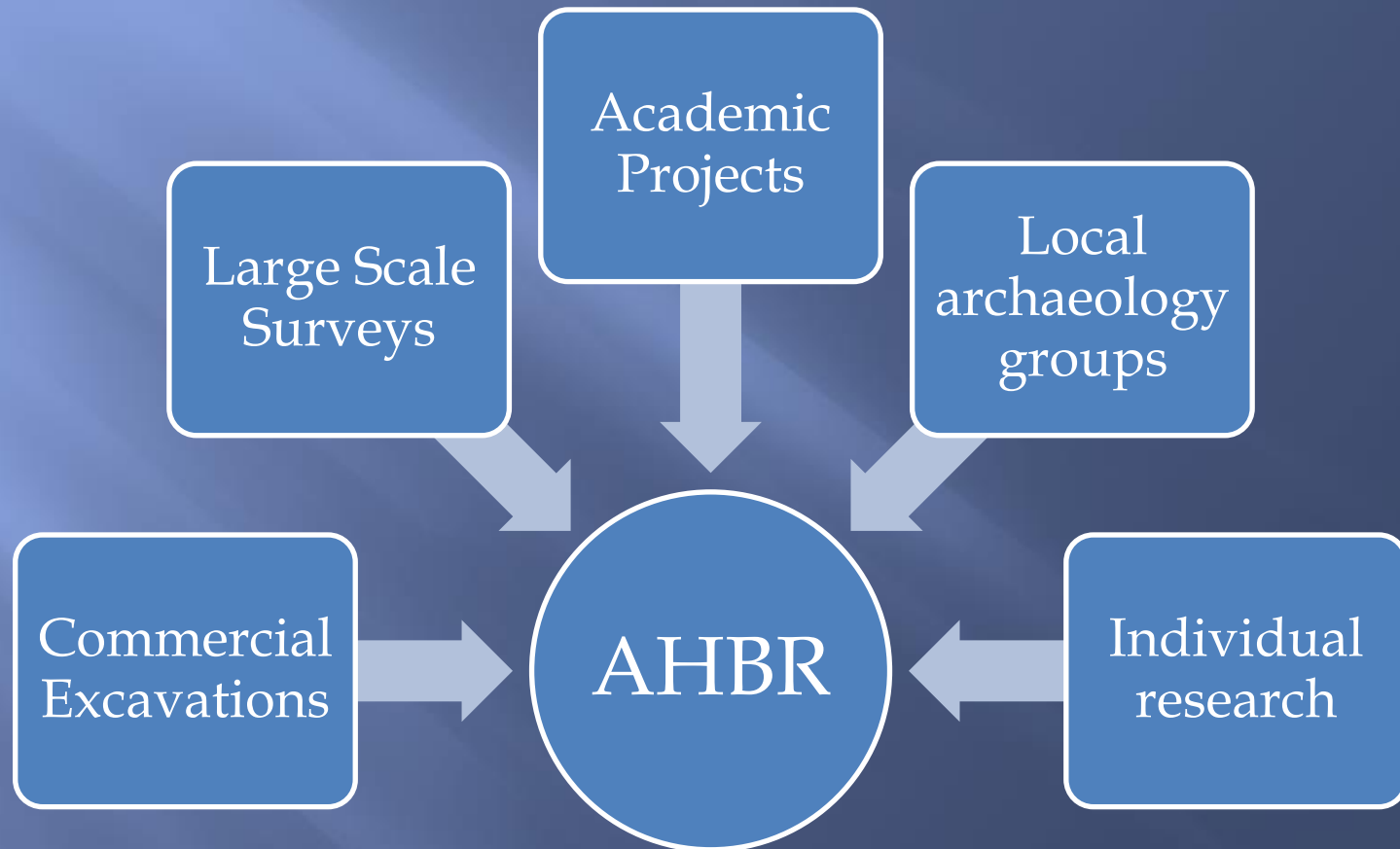

Winchester Park & Ride

- ▣ Iron Age/Roman settlement
- ▣ Trackway
- ▣ Saxon burials



NMP Cropmark Survey

- ▣ Joint Project with Cornwall County Council
- ▣ GIS shapefiles
- ▣ Nearly 4000 new sites and counting!

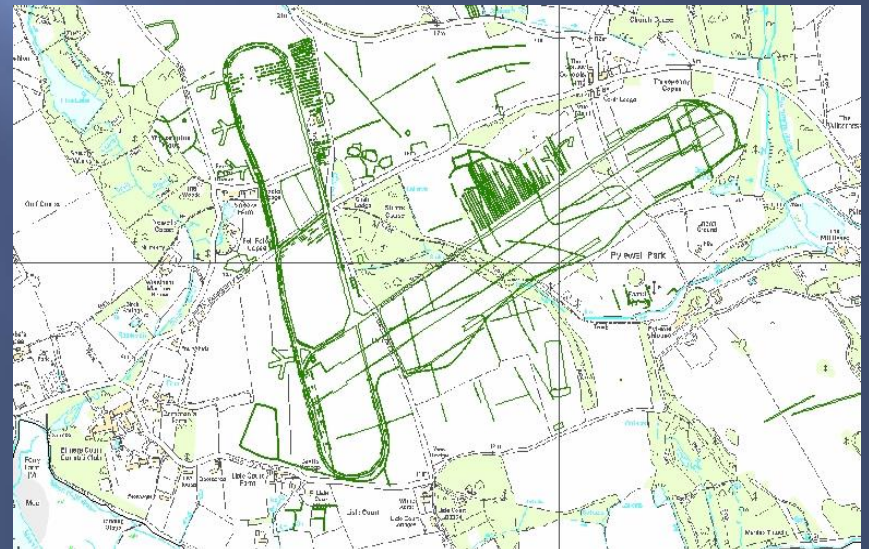

Damerham complex

- Two Neolithic long barrows
- Henge?
- Bronze Age barrows



Liss Roman Villa

- HCC/HLF funded
- Community involved
- Iron Age/Roman

LISS ARCHAEOLOGICAL GROUP

RESULTS

The Iron Age

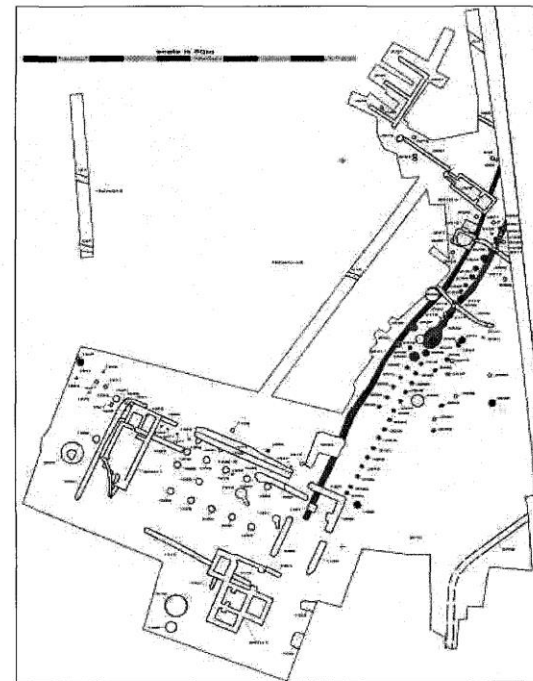
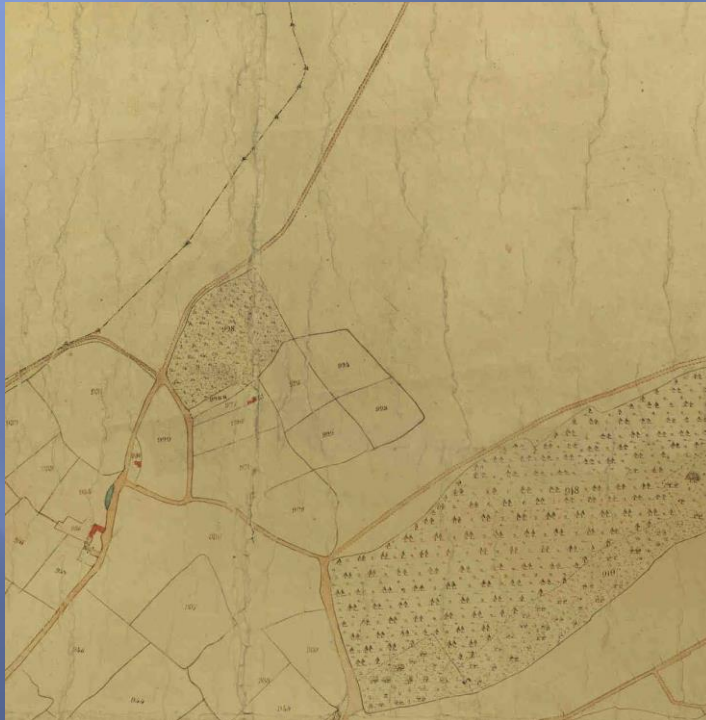

Figure 3 Location of Iron Age post-holes (indicated in red) in Trench 5/6.

Individuals

- Personal interest
- Local research
- New sites



Miller Sir Thomas Coombe Bart	Thomas Philips	910	Bachelors Meadows
Harris James	himself	911	Cottage & Garden
Harris James	himself	911a	Plot
Chalcraft John	Rook	912	Meadow
Chalcraft John	Rook	913	Cottage & Garden
Chalcraft John	Rook	914	Garden Field
Chalcraft John	Rook	915	Plot
Cane Eli	himself	916	Plot
Rook James	himself	917	Plot
Miller Sir Thomas Coombe Bart	himself	918	Fir Plantation
Miller Sir Thomas Coombe Bart	himself	919	Coppice adjoining
Martin?	James Lawrence	920	Peak Field
Martin?	James Lawrence	921	Hatch Field
Martin?	James Lawrence	922	Bottom Field
Martin?	James Lawrence	923	Outer Field
Martin?	James Lawrence	924	Upper Field
Martin?	James Lawrence	925	Middle Field
Martin?	James Lawrence	926	Barn Field
Martin?	James Lawrence	927	Farm House Barn etc
Martin?	James Lawrence	928	New Inclosure
Martin?	James Lawrence	928a	Waste
Miller Sir Thomas Coombe Bart	James James	929	Round About
Miller Sir Thomas Coombe Bart	James James	930	Cottage & Garden
Miller Sir Thomas Coombe Bart	James James	931	Two Acres
Miller Sir Thomas Coombe Bart	James James	932	Warpole Field
Miller Sir Thomas Coombe Bart	James James	933	One & a Half Acre
Miller Sir Thomas Coombe Bart	James James	934	Triggs Orchard
Miller Sir Thomas Coombe Bart	James James	935	Triggs Farm House etc
Miller Sir Thomas Coombe Bart	James James	936	Peak Field
Miller Sir Thomas Coombe Bart	James James	937	Inner Three Acres
Miller Sir Thomas Coombe Bart	James James	938	Three Acres
Miller Sir Thomas Coombe Bart	James James	939	Green Lane Field
Miller Sir Thomas Coombe Bart	James James	940	Beechen Row
Miller Sir Thomas Coombe Bart	himself	941	Beechen Row
Miller Sir Thomas Coombe Bart	himself	942	Holloways Coppice
Miller Sir Thomas Coombe Bart	James James	943	Top Four Acres
Miller Sir Thomas Coombe Bart	James James	944	Flat or Broad Field
Miller Sir Thomas Coombe Bart	James James	945	[Hall [Ell?]] Field
Miller Sir Thomas Coombe Bart	James James	946	Little Barn Field
Miller Sir Thomas Coombe Bart	James James	947	Garden Field

Data out...



The Future?

- Future Technologies
- New audiences
- Greater than a sum of it's parts...

Archaeology and Historic Buildings Record

historic.environment@hants.gov.uk

<http://www3.hants.gov.uk/landscape-and-heritage/historic-environment.htm>

01962 832338